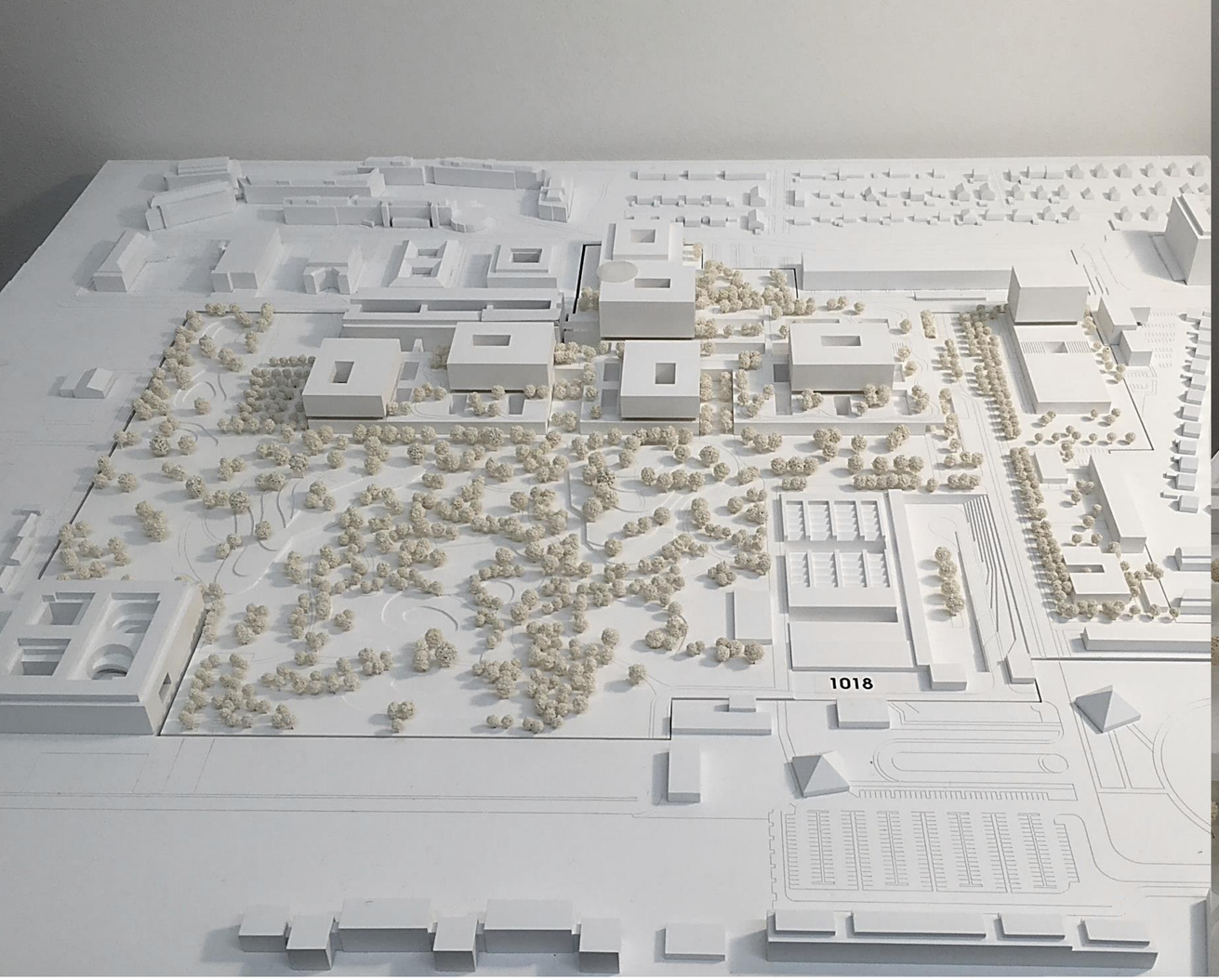


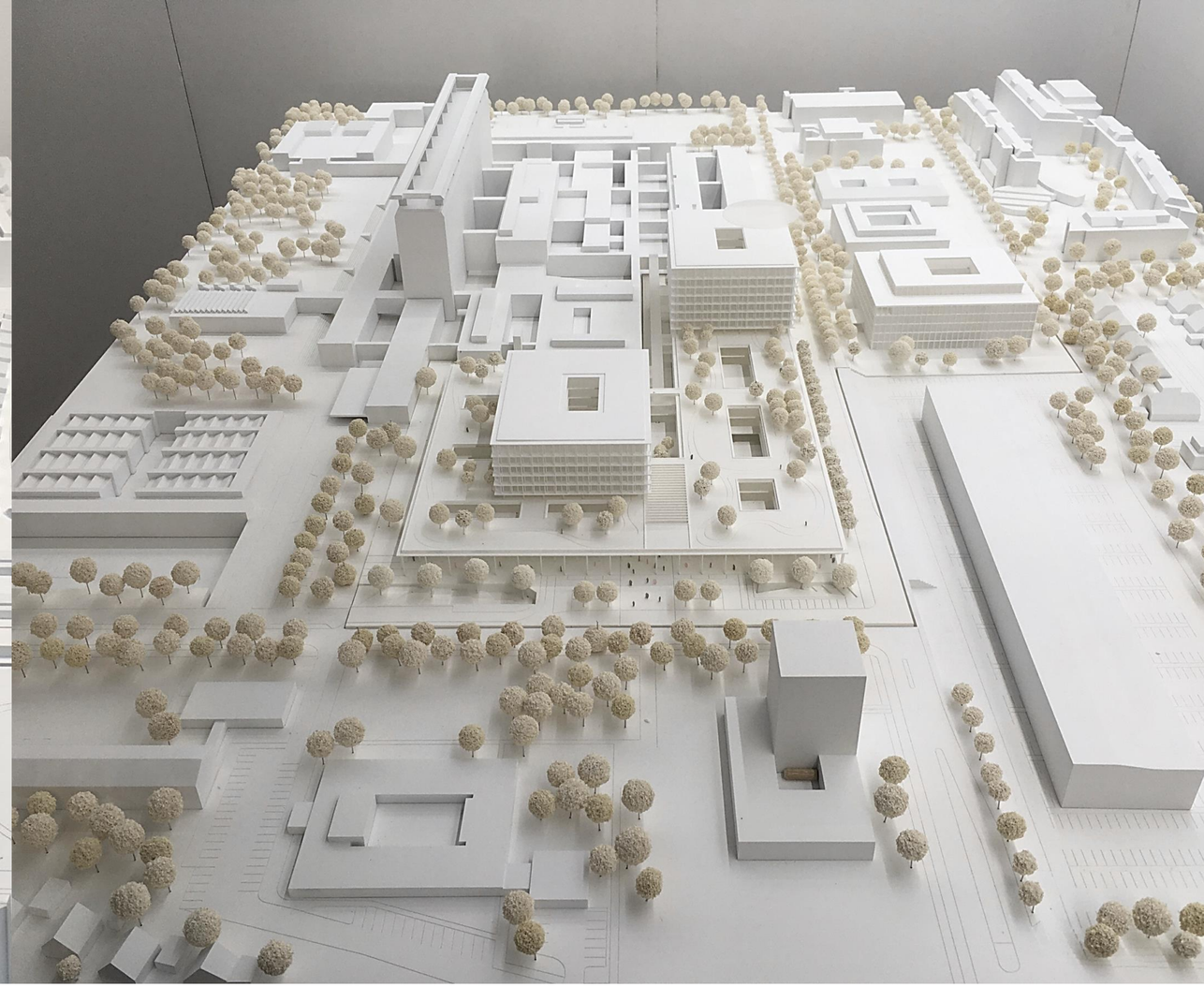

# 1018